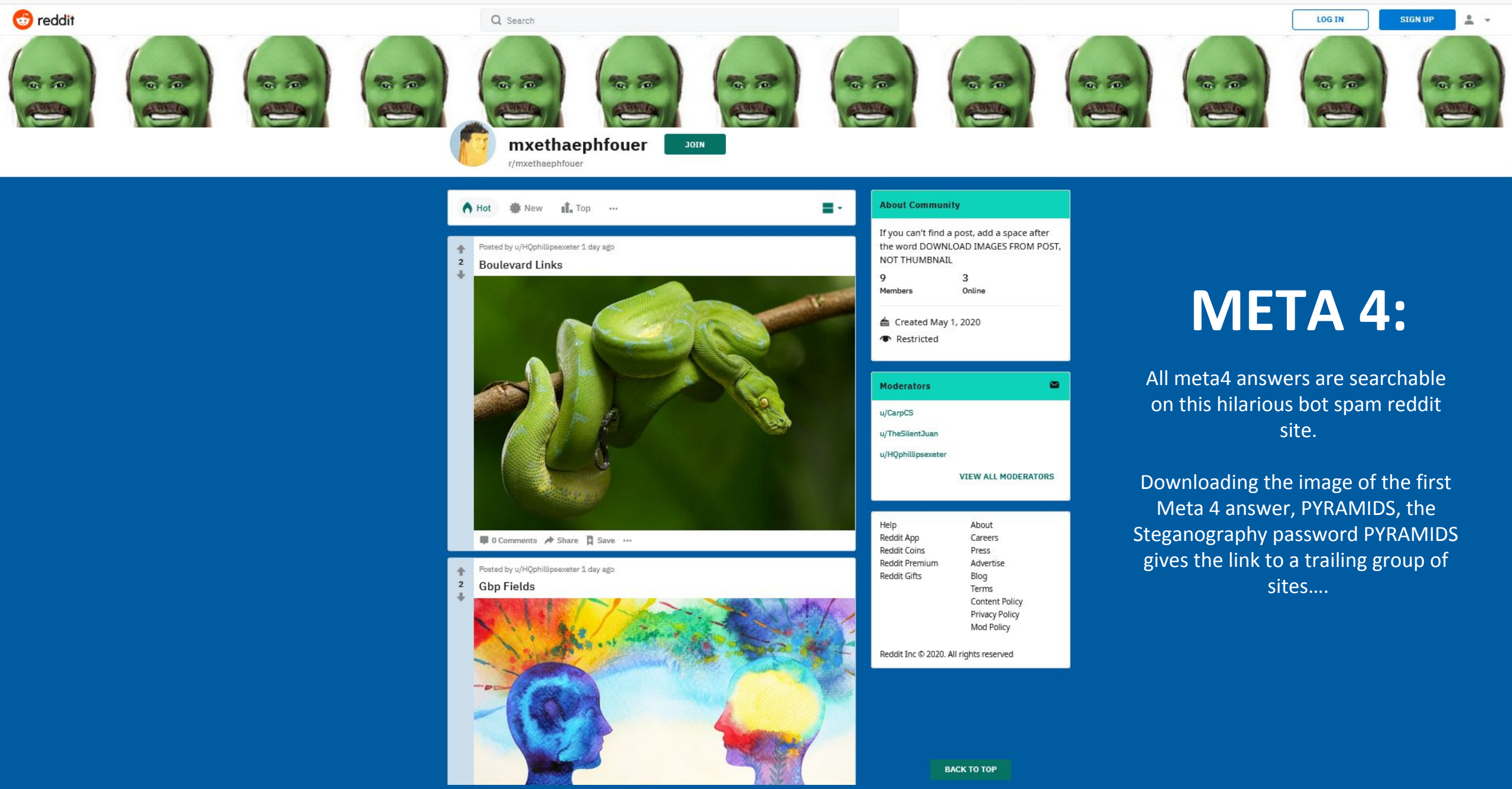

META 4:

All meta4 answers are searchable on this hilarious bot spam reddit site.

Downloading the image of the first Meta 4 answer, PYRAMIDS, the Steganography password PYRAMIDS gives the link to a trailing group of sites….

ᚷᚱᛉᛏᛋᛉᛚᛗᚣᛗᛋᚻᛁᛘᛏ

◇ ◇ ◇

ᛒᚹᚷᛒᚳᛞᛁᚷᚳᛘ

ᚱᚳᛈᛋᚠᛒᚣᚷᛁᚠ

ᛞ ᚠ ᚷ ᚷ ᚳ ᚳ ᛘ ᚱ

28906 8642 26522 15794
2086 9238 17582 18178
19966 5066 9238 8642
15794

/ N

Rune	Letter	Value
ᚠ	F	2
ᚢ	U	3
ᚦ	TH	5
ᚩ	O	7
ᚱ	R	11
ᚳ	C/K	13
ᚷ	G	17
ᚹ	W	19
ᚻ	H	23
ᚾ	N	29
ᛁ	I	31
ᛄ	J	37
ᛇ	EO	41
ᛈ	P	43
ᛉ	X	47

Rune	Letter	Value
ᛋ	S/Z	53
ᛏ	T	59
ᛒ	B	61
ᛖ	E	67
ᛗ	M	71
ᛚ	L	73
ᛝ	NG/ING	79
ᛟ	OE	83
ᛞ	D	89
ᚨ	A	97
ᚫ	AE	101
ᚣ	Y	103
ᛡ	IA/IO	107
ᛠ	EA	109

ᚷᚱᛉᛏᛋᛉᛚᛗᚣᛗᛋᚻᛁᚠᛏ

-> GREAT SEAL EYE SHIFT = CAESER 1782

◇ ◇ ◇

ᛒᚹᚷᛒᚳᛄᛁᚷᚳᚠ
ᚱᚳᛈᛋᚩᛒᚣᚷᛁᚩ

-> N IS NOVUS ORDO ***BLANK*** SUM = GEMMATRIA(***SECLORUM***) = 298

ᛞ ᚩ ᚷ ᚷ ᚳ ᚳ ᚠ ᚱ

28906 8642 26522 15794
2086 9238 17582 18178
19966 5066 9238 8642
15794

/ N

password =
ANDSOITBEGINS

ᚹᚺᚠᛏᛞᚠᚣᚠᚢᛞᛁᛋᛋᛁᛏ
ᚠᚣᛗᛏᚠᚳᚺᚠᚱ

◇ ◇ ◇

ᚦᛗᚹᛁᚾᛞᛋᚠᚾ
ᛞᚦᛗᚹᚠᛒᛗᛋᚠ
ᛒᚠᚹᚣᚹᛁᛚᛚ

ᚠᚾᛞᛚᚠᛞᚠᚹᚾ
ᛗᚣᛚᛁᚹᛗᚹᚠᚱ
ᚦᛗᛋᚺᛗᛗᚳ

ᚦᛗᚠᚾᛚᚣᚳᛗᚱ
ᛋᚠᚾᚹᛁᛞᚹᚺᚠ
ᛗᚣᚠᚢᚺᚠᛒᛗᛏ
ᚠᚣᚠᚢᚱᛋᛗᛚᚹ
ᛁᛋᚣᚠᚢᛁᚾᚦᛗᚳ
ᚠᛋᛏ

ᛗᚣᚾᚠᛗᛗᛁᛋᚦ
ᛗᛚᚠᚱᛞᚹᚺᛗᚾ
ᛁᛚᚠᛗᚣᛒᛗᚾᚷᛉ
ᚾᛋᛗᚢᚳᚠᚾ

ᛒᛗᚠᚱᚾᚠ
ᛏᛏᚠᛒᛗ

ᛗᚣᛚᛝᛞᚠᛗᚹᚠ
ᚱᚺᚠᚱᛋᛗ

-> WHAT DO YOU MISS IN A METAPHOR

THE WINDS AND THE WAEBES OBAE THY WILL -> missing "**SHALL**"

AND LAY DOWN MY LIFE FOR THE SHEEP -> missing "**I**"

THE ONLY PERSON WITH WHOM YOU HAVE TO YOURSELF IS YOU IN THE PAST -> missing "**COMPARE**"

MY NAME IS THE LORD WHEN I LAE MY BENGEANSE UPON-> missing "**THEE**"

BE OR NOT TO BE -> missing "**TO**"

MY KINGDOM FOR HORSE -> missing "**A**"

CARPAE -> missing "**DIEM/DAY**"

PASS = MISSING: SUMMERS

A , [B+2] :
C :

(accidentally spelled incorrectly)

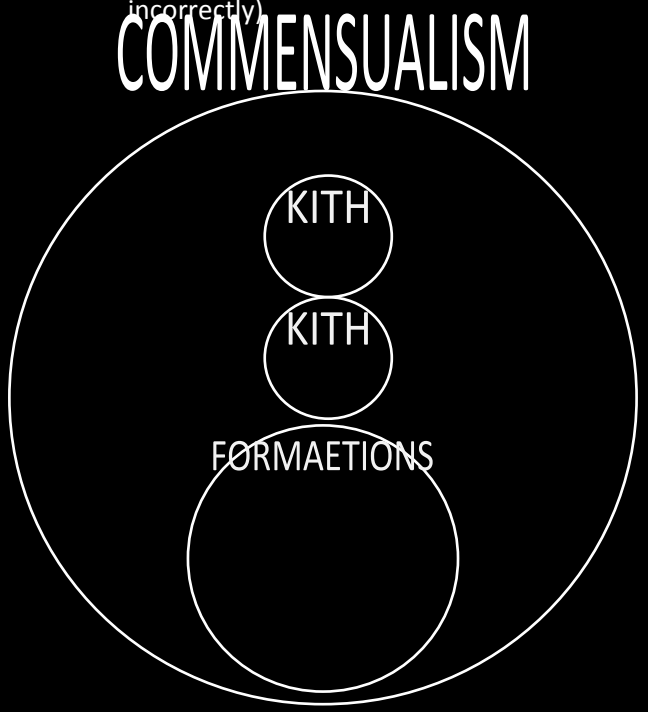

When fitting 1 FORMAETIONS, and 5 KITH, 23 is left, and
The only word that fills the space of 23 is THOR

RUNIC GEMATRIA

ATBASH

Gematria Primus

Substitution key for decrypting Runes Warning 3301

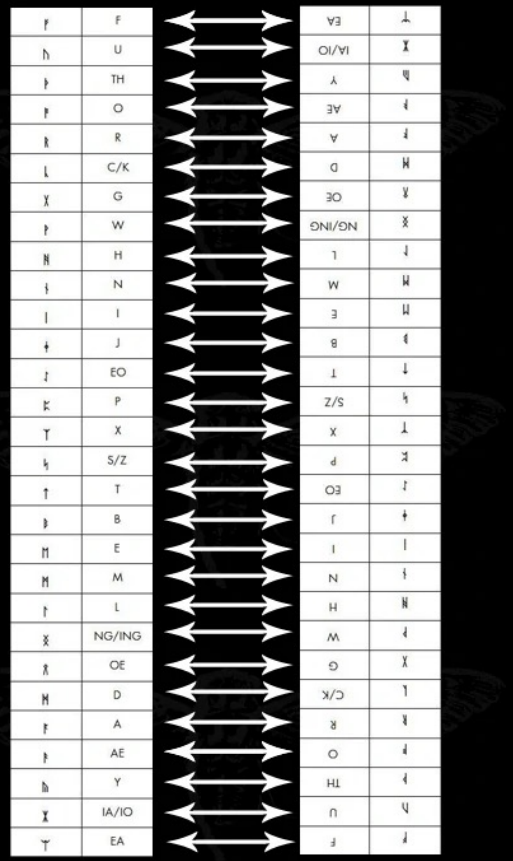

-> FLIP THE RUNES ON THEIR HEAD AND *BASH*
LIKE THE HEBREWS OF OLD = (ATBASH ALL RUNES)

11	7		
			5
13	2	3	

->

1	14	14	4
11	7	6	9
8	10	10	5
13	2	3	15

MAGIC SQUARE WITH MAGIC SUM 33

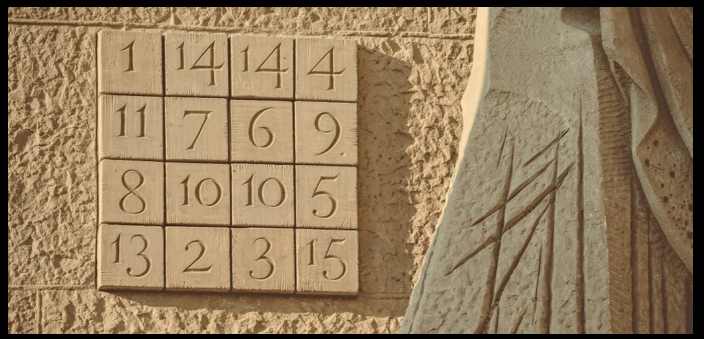

PASS:

SAGRADA

IF YOU HAVE VOUCHERED 4.5 YOU MAY GET FREE HINTAGE ON THIS ONE

ᚠᚨᚱᛁᛋᛒᚠᛋᚺᛖᛞᚾᚠᚹ

◇ ◇ ◇

ᛉᚠᚺᚺᚠᛝᛇᚱᛁᚠᚠᚳᛁᚠᚠᛏᛇᚱ
ᛁᛋᚠᛖᚾᛁᚳᚱᚺᚺᚠᛇᚱᛁᚠᛗᛝ
ᚾᚳᚳᚠᛗᛇᛇᚠᛝᚺᚹᛁᛉᛖᚳᛇ

ᚱᛋᛋᚺᛁ

ᚹᚠᚠᛁᛉ

ᚠᚹᛝᚹᛝᛖᛚᚠᛗᛉᚷᛋᛒᛋᛚᛖᚠᛋᛒᛉ

IF YOU HAVE VOUCHERED 4.5 YOU MAY GET FREE HINTAGE ON THIS ONE

ᚠᚨᚨᛁᛋᛒᚠᛋᚺᛖᛞᚾᚠᚹ

◇ ◇ ◇

ᛉᚠᚺᚺᚠᛝᛇᚨᛁᚠᚠᚳᛁᚠᚠᛉᛇᚨ
ᛁᛋᚠᛖᚾᛁᚳᚱᚺᚺᚠᛇᚨᛁᚠᛗᛝ
ᚾᚳᚳᚠᛗᛇᛇᚠᛝᚺᚹᛁᛉᛖᚳᛇ

ᚱᛋᛋᚺᛁ

ᚹᚠᚠᛁᛉ

ᚠᚹᛝᚹᛞᛗᚳᚠᛗᛉᚷᛋᛒᛋᚳᛗᚠᛋᛒᛉ

Post an ATBASH, works just like the ENIGMATIC MACHINE (4.5) but instead of base 26, it is in base 29 of runic.

-> PASS: **TOWARDSTHEFINISHLINE**

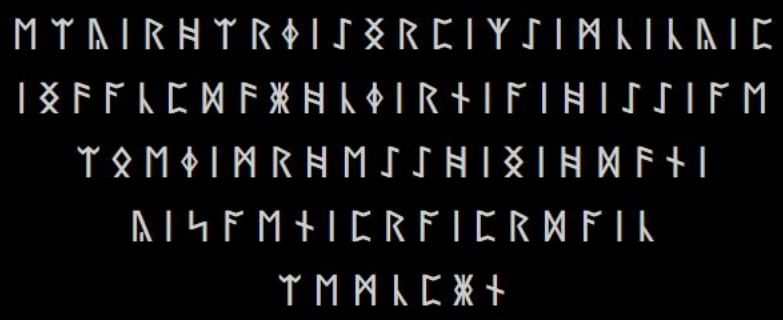

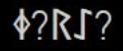

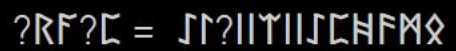

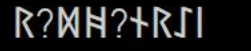

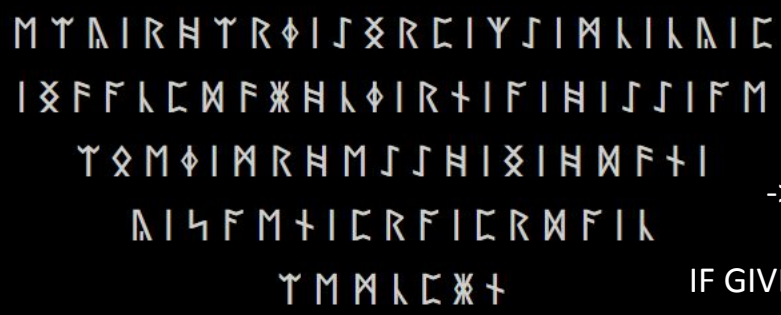

-> IF THE ALFABET WAS EXTENDED THESE WORDS WOULD BE A MERE LETTER,
IF GIVEN A LITTLE WELCOME THE PRIMES ARE SACRED FIND SUM

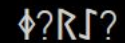

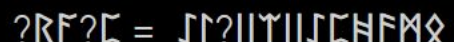

-> FILL IN THE BLANKS TO MAKE WORDS WHOSE GEMATRIA
SUMS ADD UP TO ANOTHER PRIME NUMBER

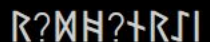

META 4 ANSWER: **DISCOVERY**